

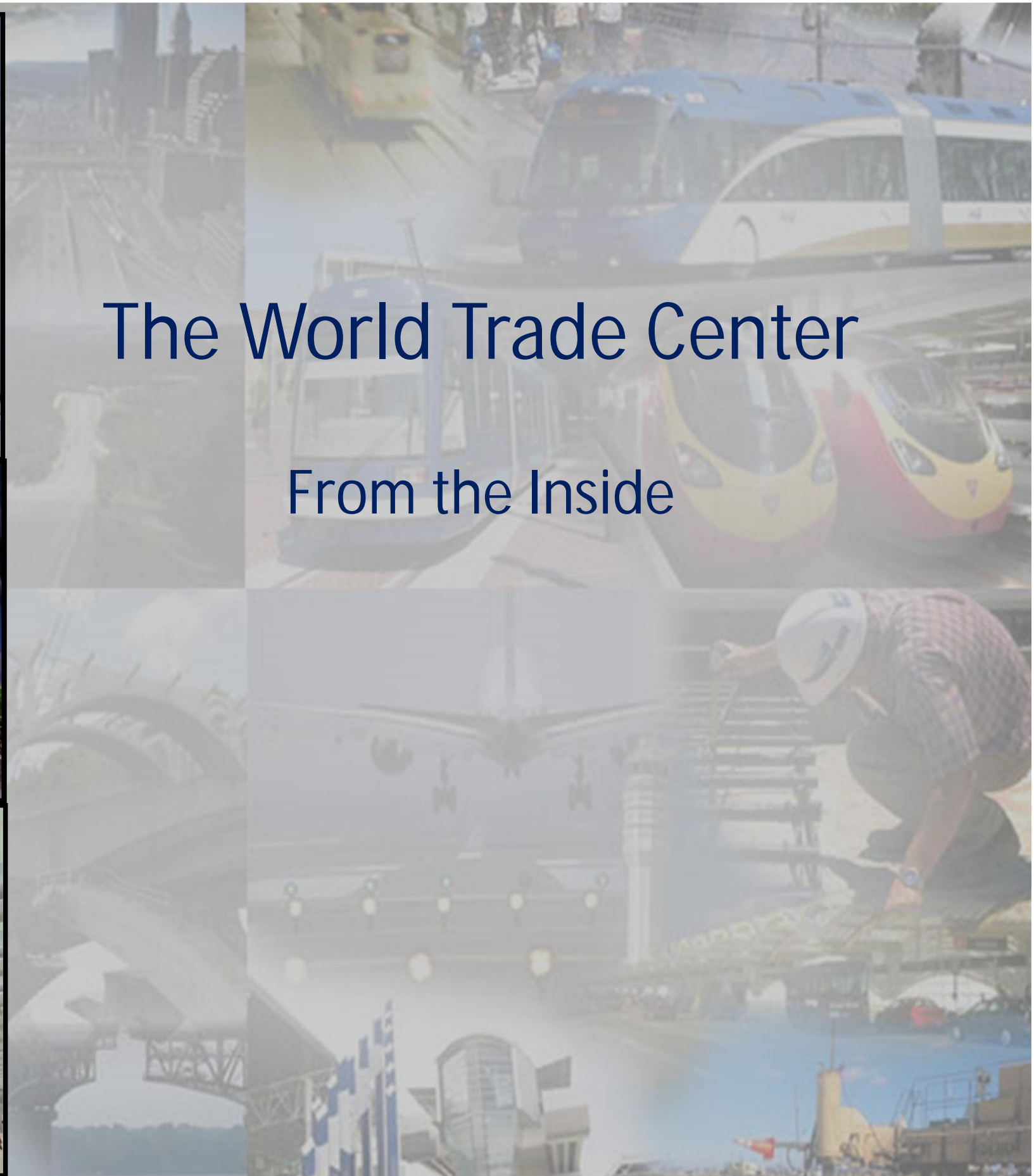

The World Trade Center

From the Inside





26 March 2019

World Trade Center - LAI



Workers have begun to install the approximately 12,000 glass facade panels that will cover the 104-story One World Trade Center.



1 / 7



image archive

[See more on flickr](#)

Aftermath

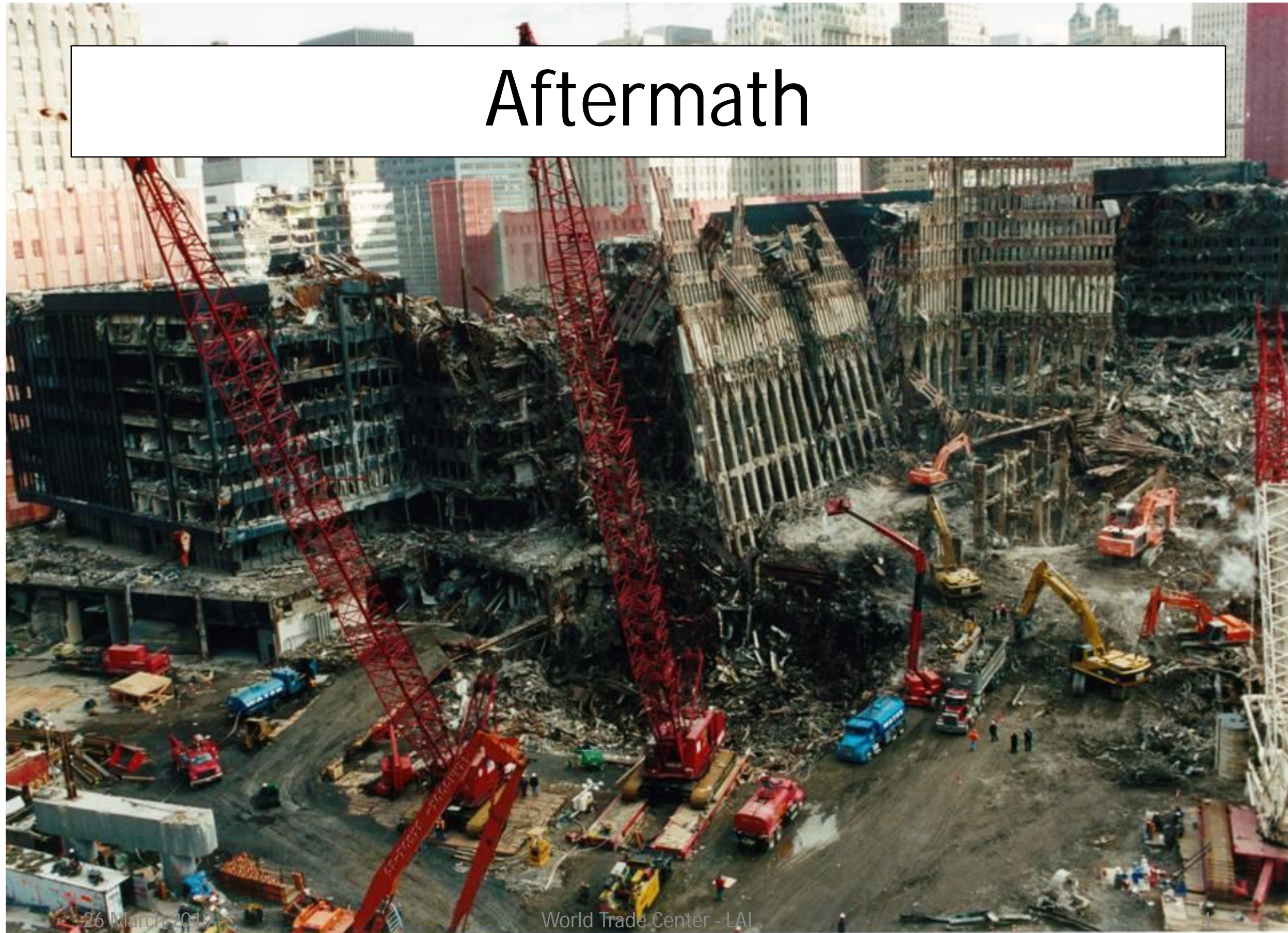

26 March 2019

World Trade Center - LAI

4



26 March 2019

World Trade Center - LAI

5





26 March 2019

World Trade Center - LAI

7



26 March 2019

World Trade Center - LAI

8



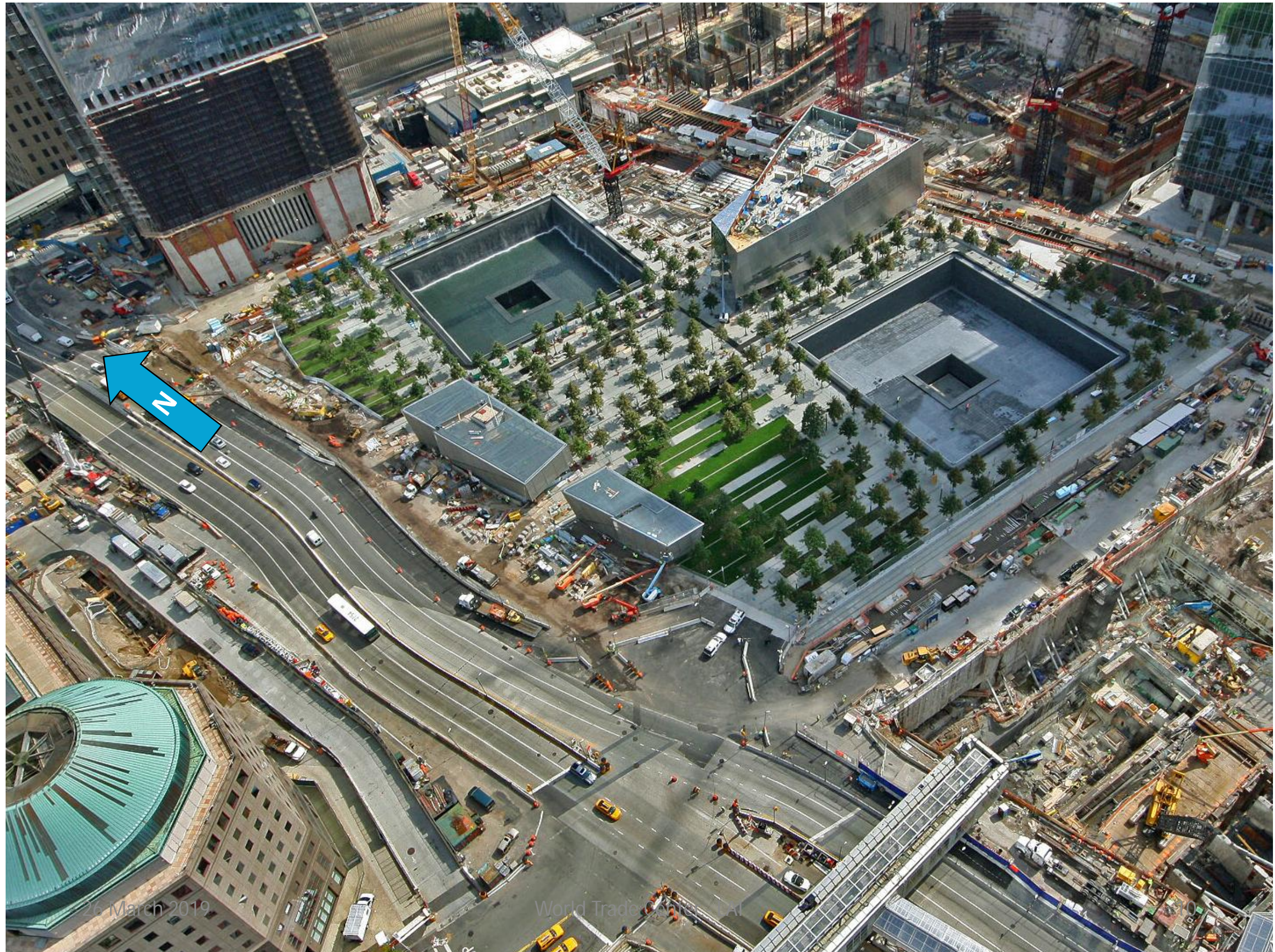

26 March 2019

World Trade Center

19

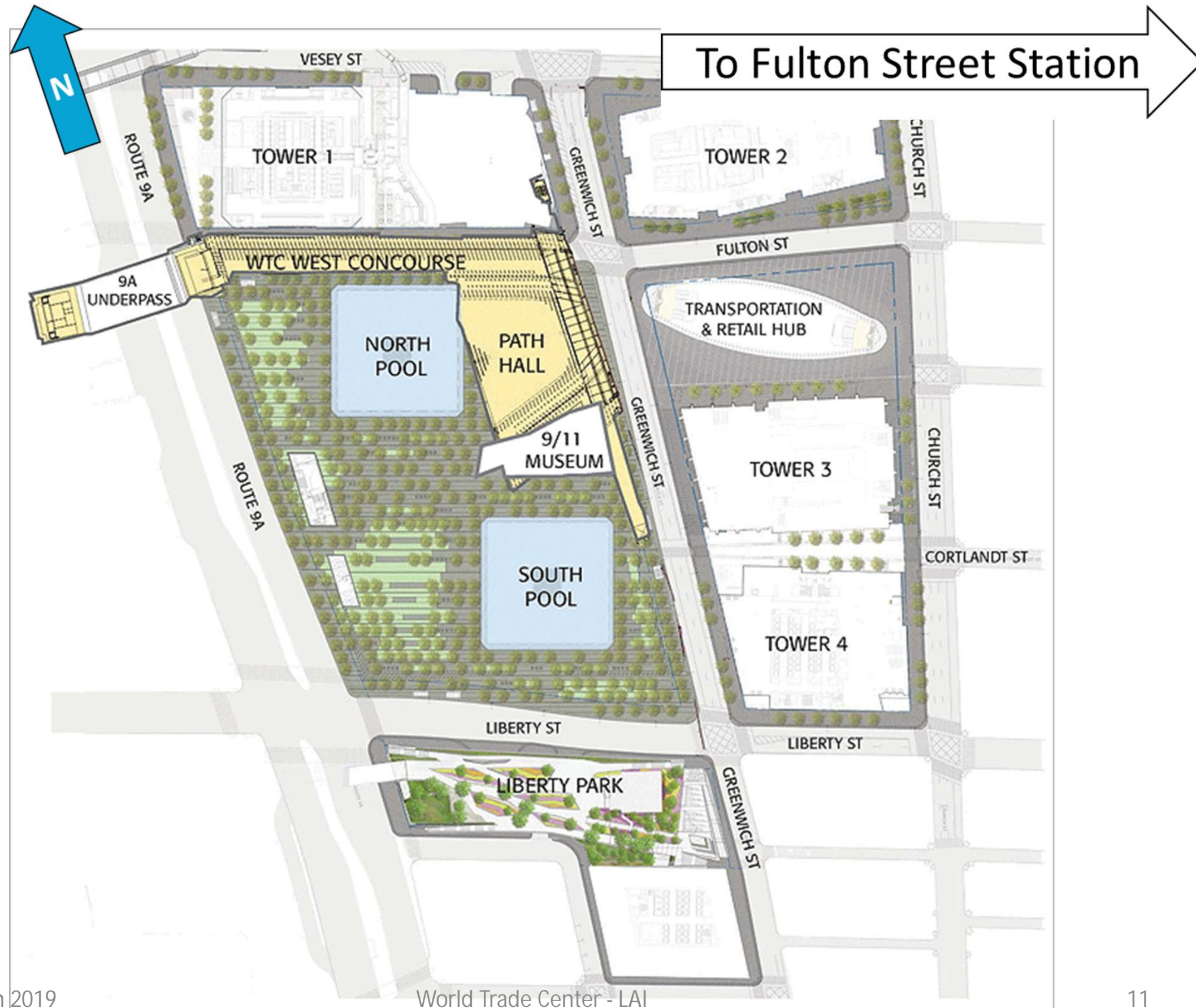

To Fulton Street Station
26 March 2019



World Trade Center - LAI

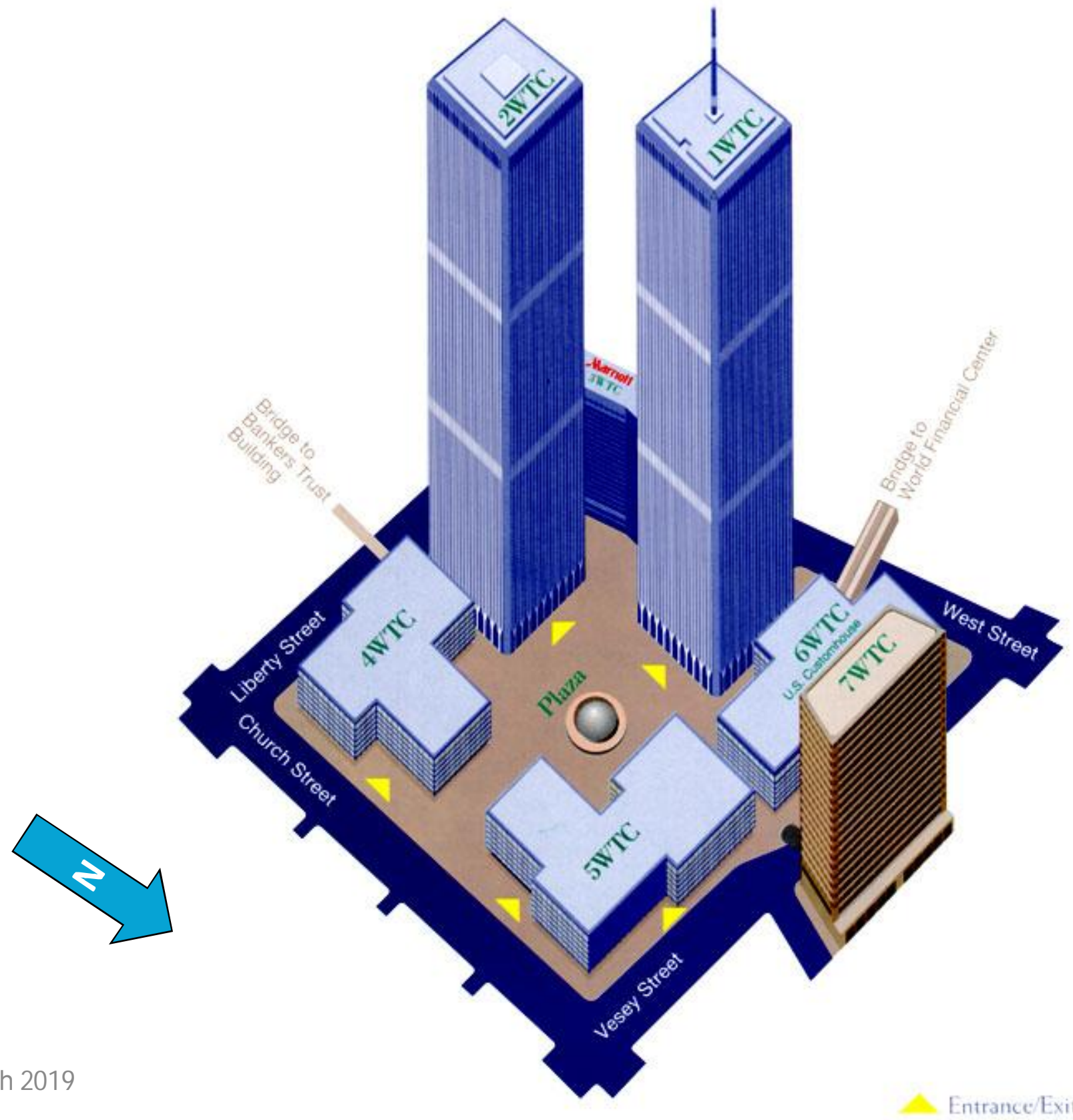

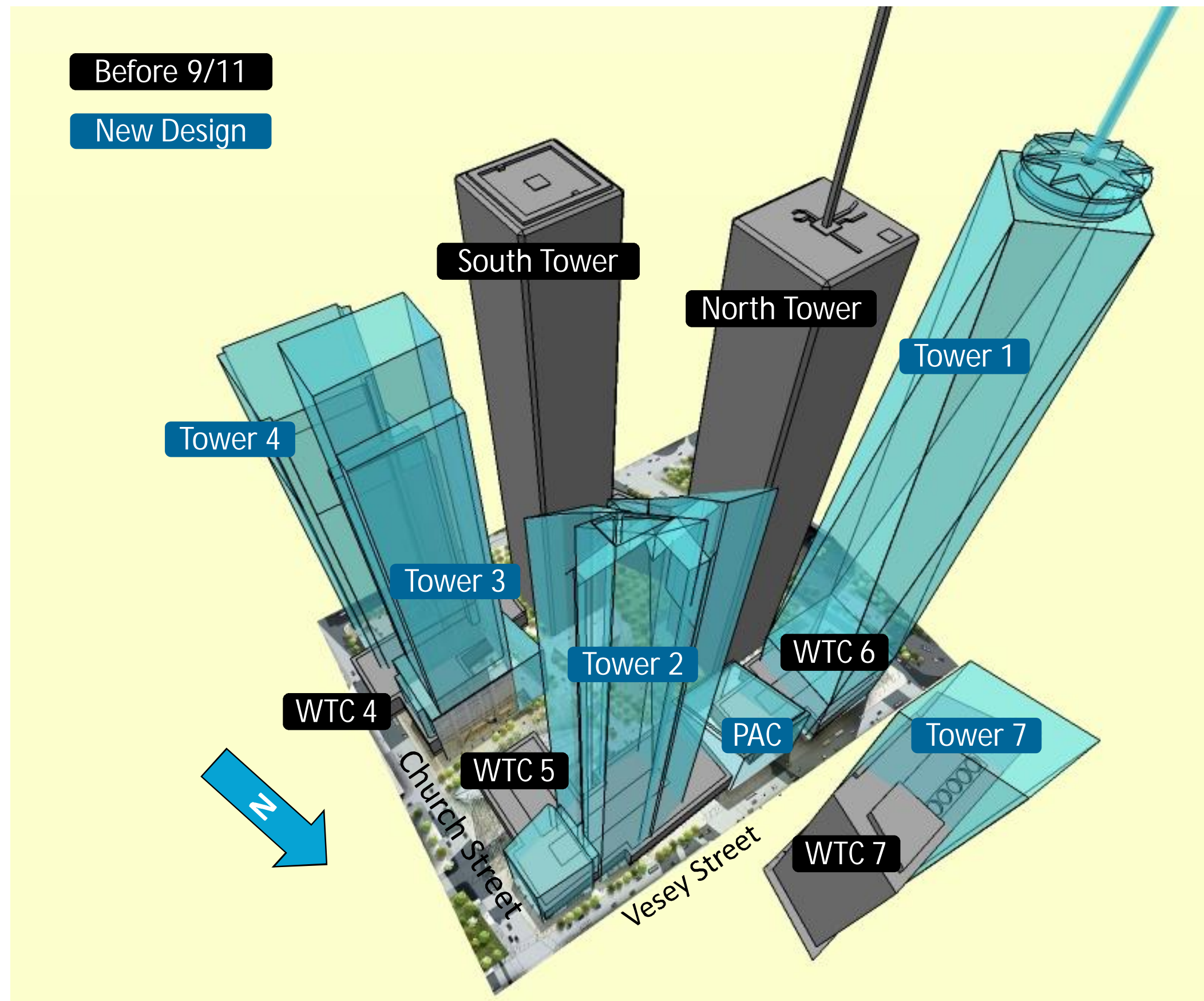
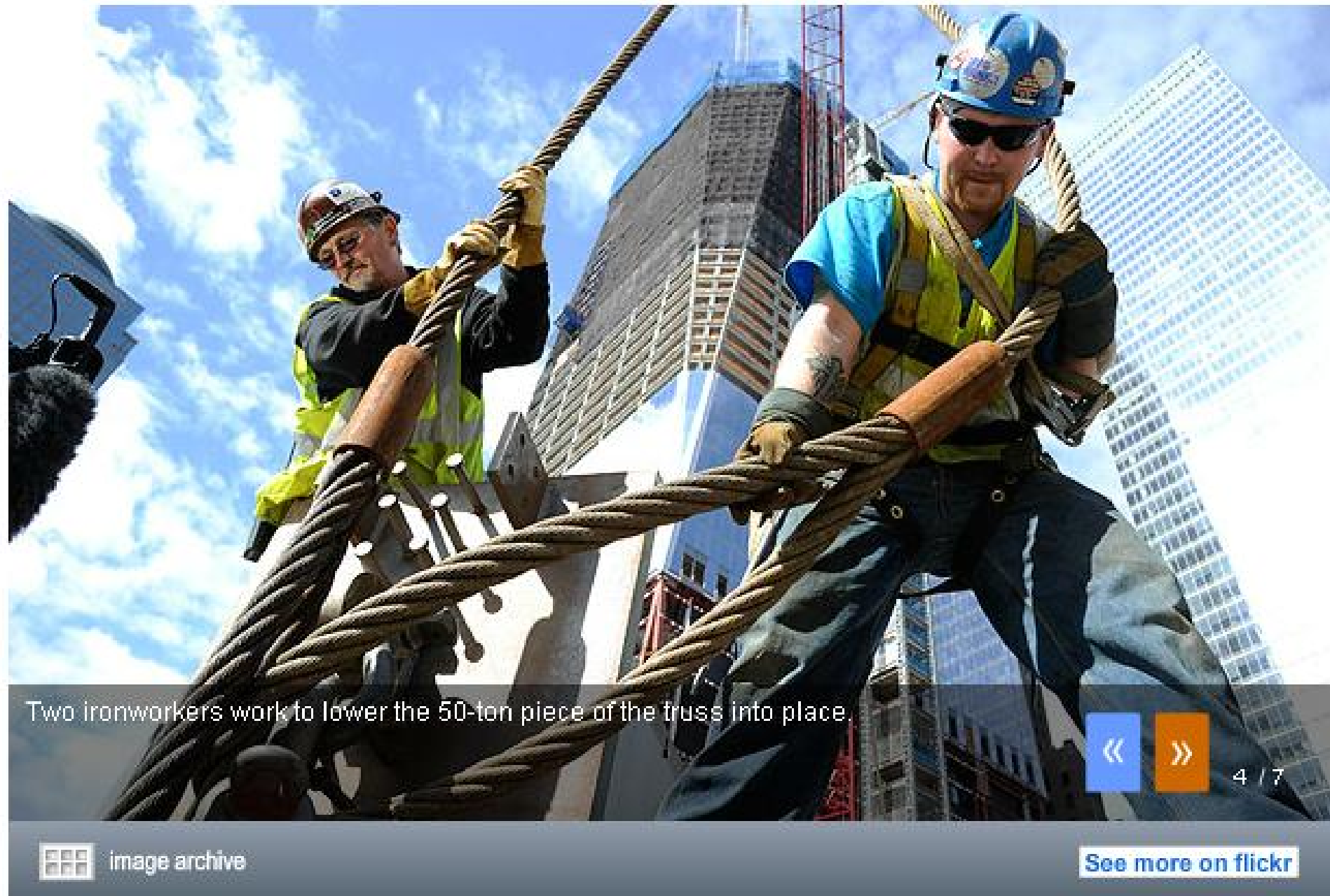

Image Gallery



Two ironworkers work to lower the 50-ton piece of the truss into place.

 image archive

[See more on flickr](#)

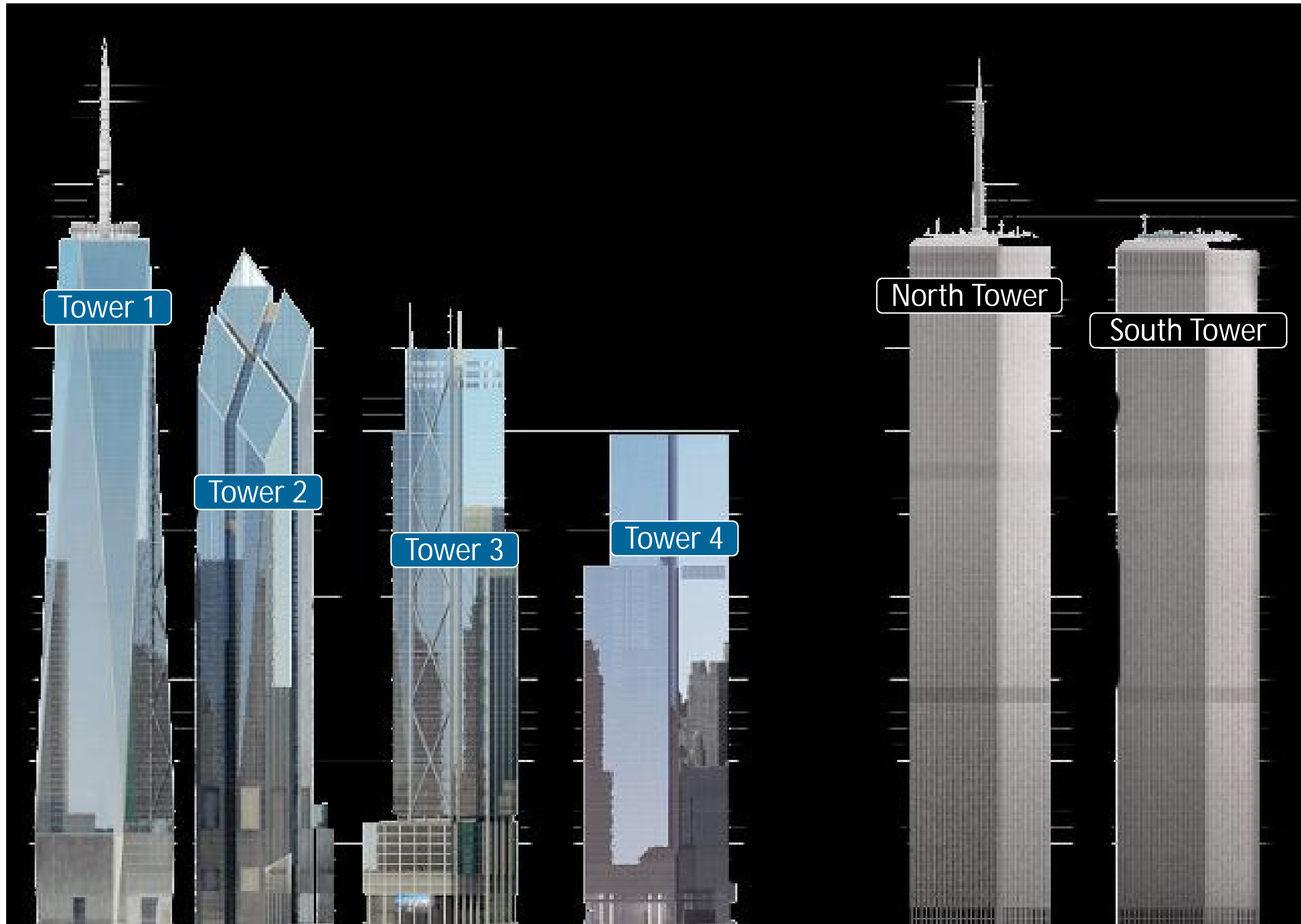

26 March 2019

World Trade Center - LAI

16

WTC: Former versus New

	New	Former	New	Former	New	Former	New	Former	New	Former	New	Former	New	Former
Tower #	1	1	2	2	3	3	4	4	5	5	6	6	7	7
Antenna, ft	1776	1727	1350		1240									
Roof, ft	1368	1368	1270	1362	1155	242	974.8	118	743	118		105	741	610
Top Floor, ft	1314	1347	1270	1341	1155									
Floors Count	105	110	88	110	80	22	72	9	42	9		8	52	47
Area, M ft ²	2.60	4.30	2.53	4.30	2.00	0 [#]	1.80	0.50	1.30	0.50		0.50	1.70	1.87

#unknown

M = million

Total Area
M ft²

New	Former
11.93	11.97

HOME

PROGRESS

VISION

VISITING

COMMUNITY

BUSIN

30 April 2012

ONE WTC BECOMES TALLEST BUILDING IN LOWER MANHATTAN

A construction worker works to complete steel work on the of the floors of One World Trade Center.

«

»

4 / 5





Transportation Hub The Oculus

- Between Towers 2 & 3
- 800,000 SF
- 250,000 pedestrians per day
- Multi-story central transit hall
 - lower concourse
 - upper (balcony) concourse
 - public waiting area
 - first-class retail amenities (200,000 SF)
- Enhanced permanent PATH facilities & services
- Integrated network of underground pedestrian connections

Image Gallery



Construction workers prepare to install a smaller piece of the truss.

26 March 2019

World Trade Center - LAI



21 5 / 7



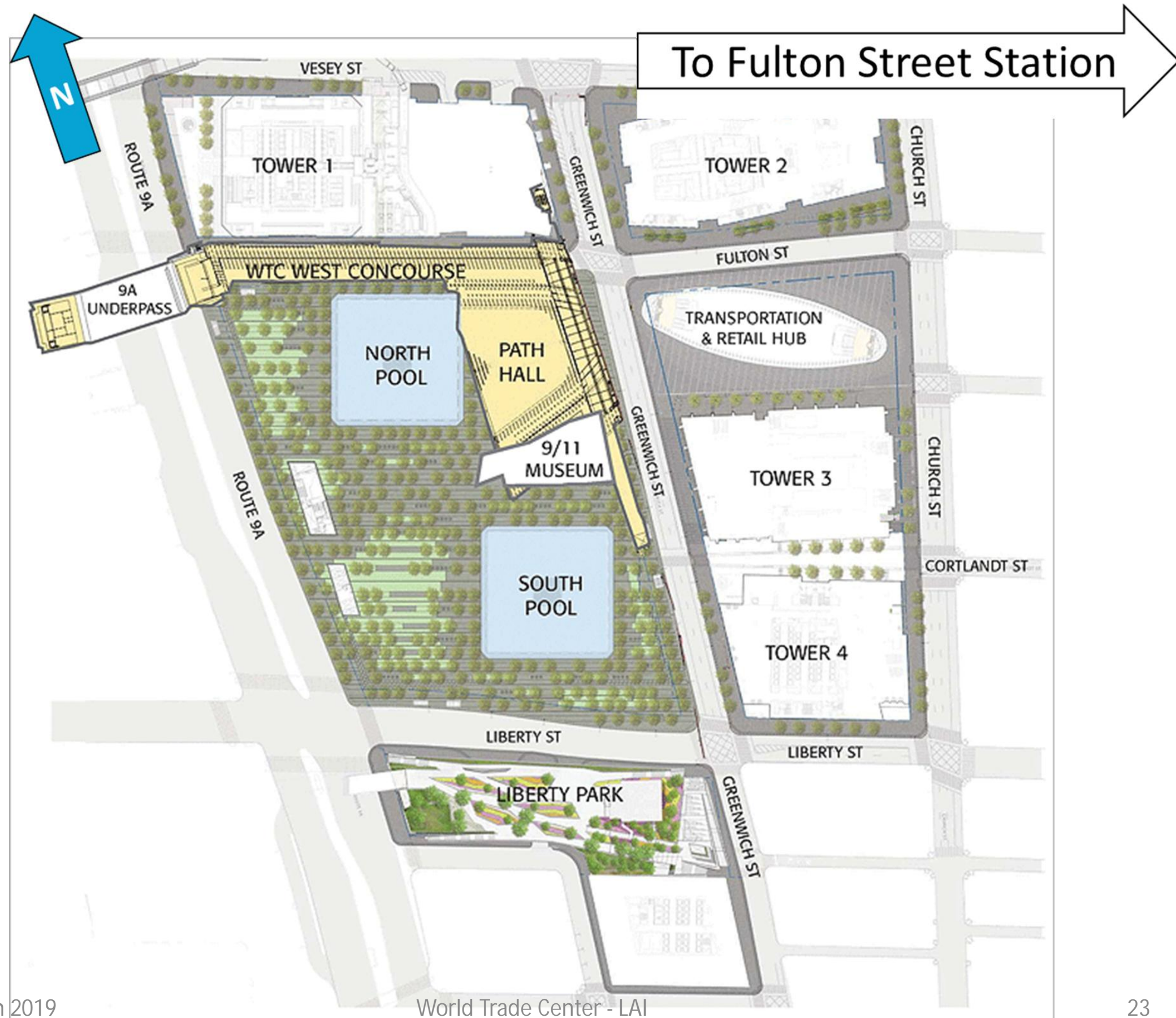

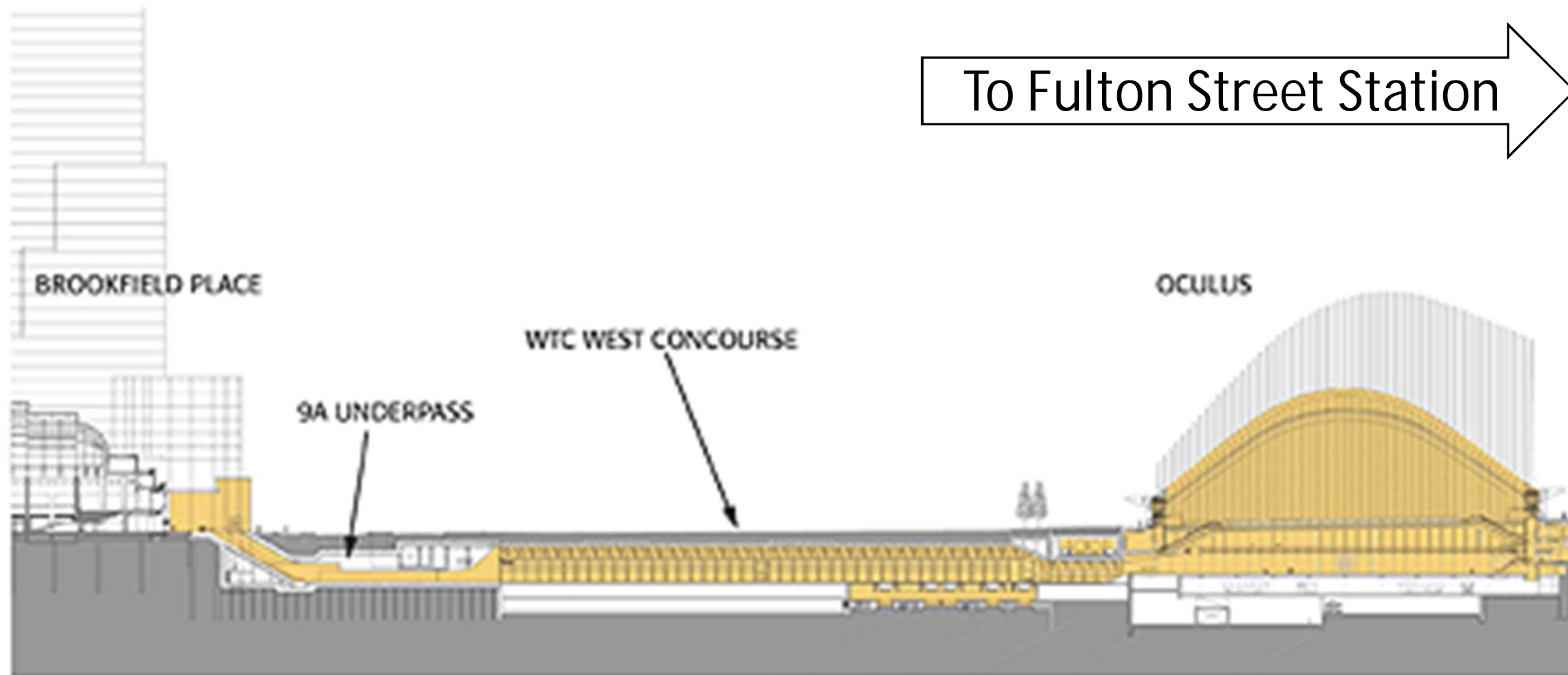

To Fulton Street Station

WTC WEST CONCOURSE LONGITUDINAL SECTION

Looking North
Looking uptown
Hudson River on the left

WTC West Concourse

- Retail Complex
- 500,000 SF
- Six levels
 - Two-levels below-grade concourse
 - World Financial Center to Fulton Street Transit Center
 - Below-grade Transportation Hub
 - Street level
 - Church Street, Cortlandt Way, Dey Street
 - Three-levels
 - Office towers

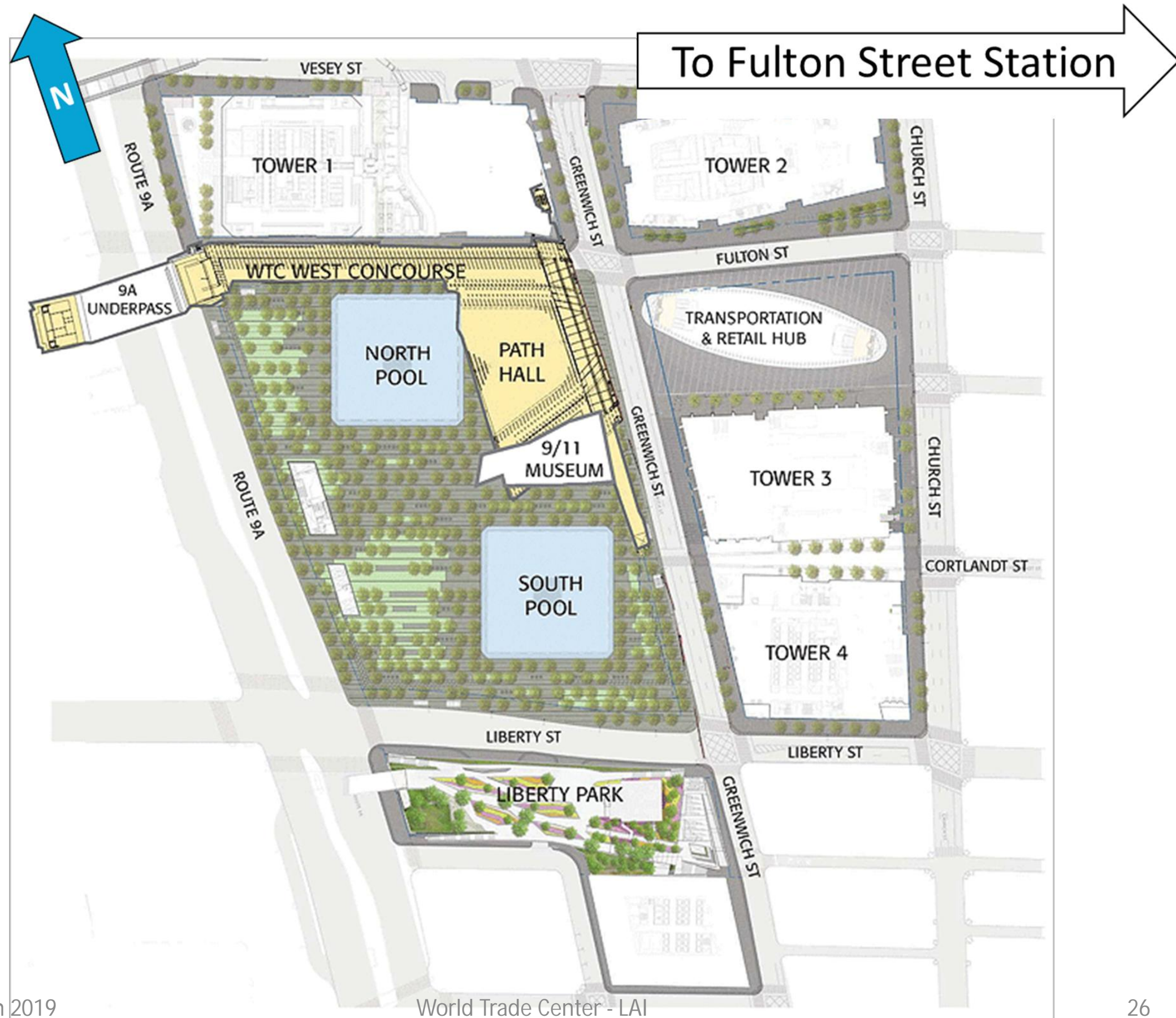

Memorial & Museum

- Two massive pools (nearly 1 acre each)
- Names inscribed edges of pools
- Eight-acre landscaped plaza (300+ trees)
- Museum below grade





More WTC

- Progress
 - <http://www.911memorial.org/webcam>
 - <https://oneworldobservatory.com/en-US>
 - Web Cam
- Vehicle Security Center
 - Below-grade
 - Screening of vehicles
 - Access to facilities
- Performing Arts Center
- Streets & Open Spaces



Update – recent events



« HOME / VISIT / VISIT THE MUSEUM / VISIT THE MUSEUM

21 May 2014

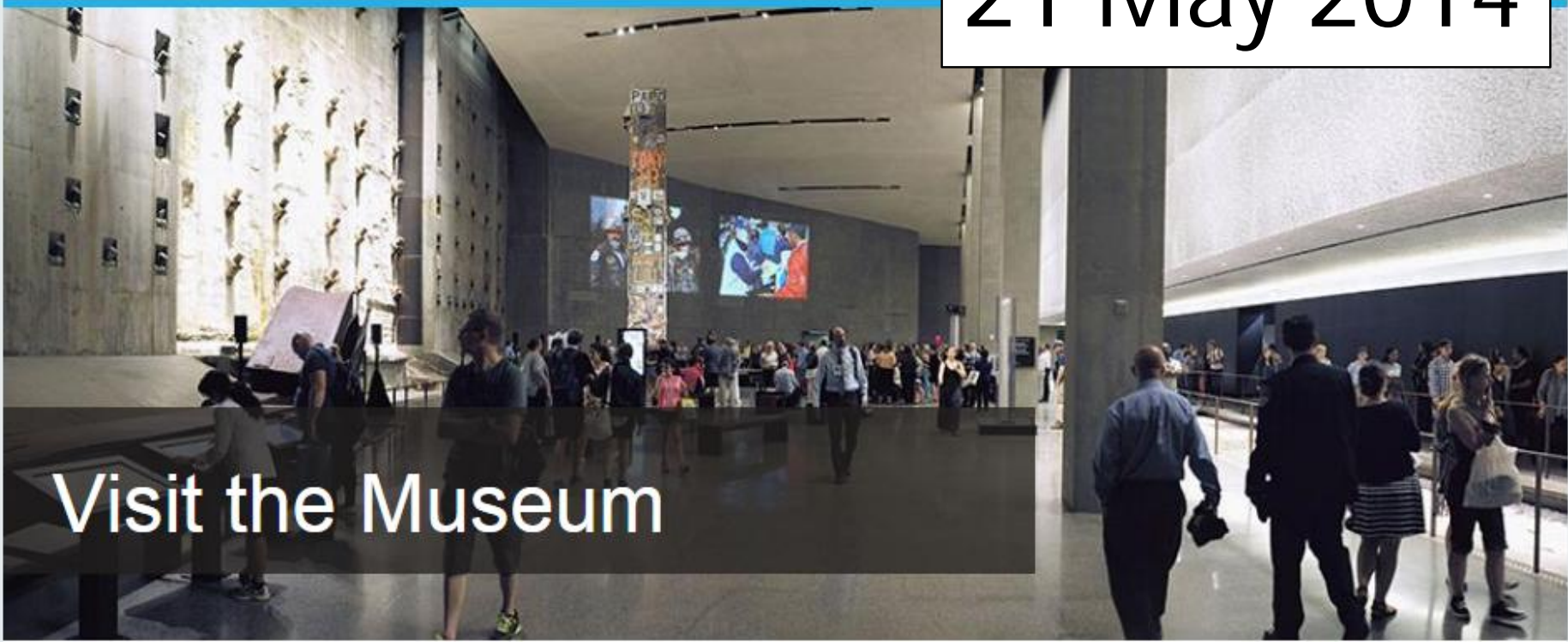

Tickets can be purchased up to three months in advance. The 9/11 Memorial is open to all visitors.

General Museum Admission

Adult	\$24	TICKETS	US College Student	\$18	TICKETS
Senior (65+)	\$18	TICKETS	Youth (7-17)*	\$15	TICKETS
US Veteran	\$18	TICKETS	Members	Free	RESERVE

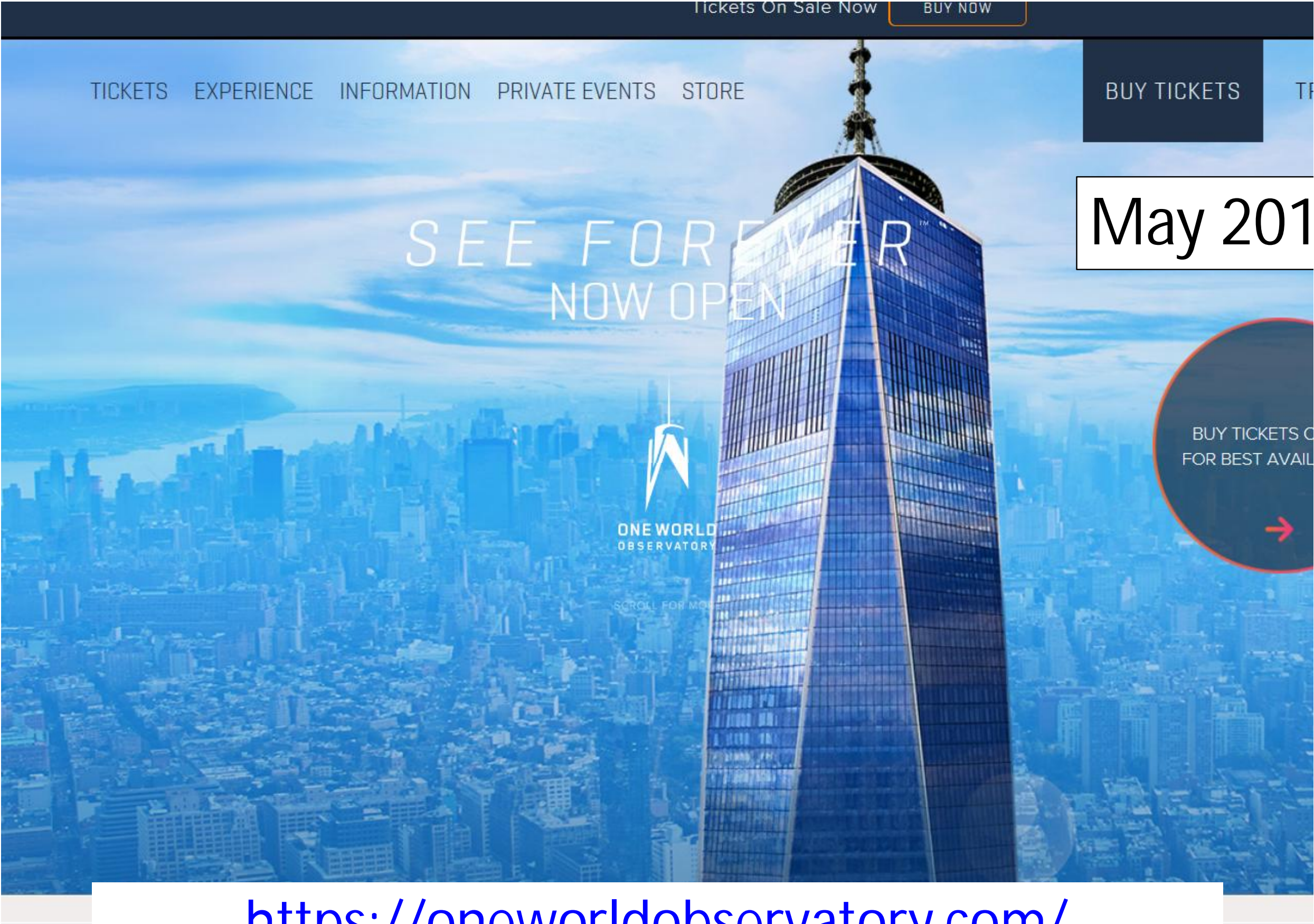

Earthcam's live [webcam](http://www.911memorial.org/webcam) offers aerial images of the World Trade Center. Visitors can view current progress and print images or e-mail them to friends and family.

<http://www.911memorial.org/webcam>



10 May 2013

- One World Trade Center. 1,776 feet/94 floors.
- Tallest building in USA
- Tallest building in western hemisphere
- 3rd tallest building in world
- 9 Sep 2015 – 4th tallest building in the world
 - Burj Khalifa. 2,717 feet/163 floors.
 - Shanghai Tower. 2,073 feet/123 floors.
 - Abraj Al Bait, Makkah Clock Tower. 1,971 feet/120 floors.



26 March 2019

World Trade Center - LAI

36

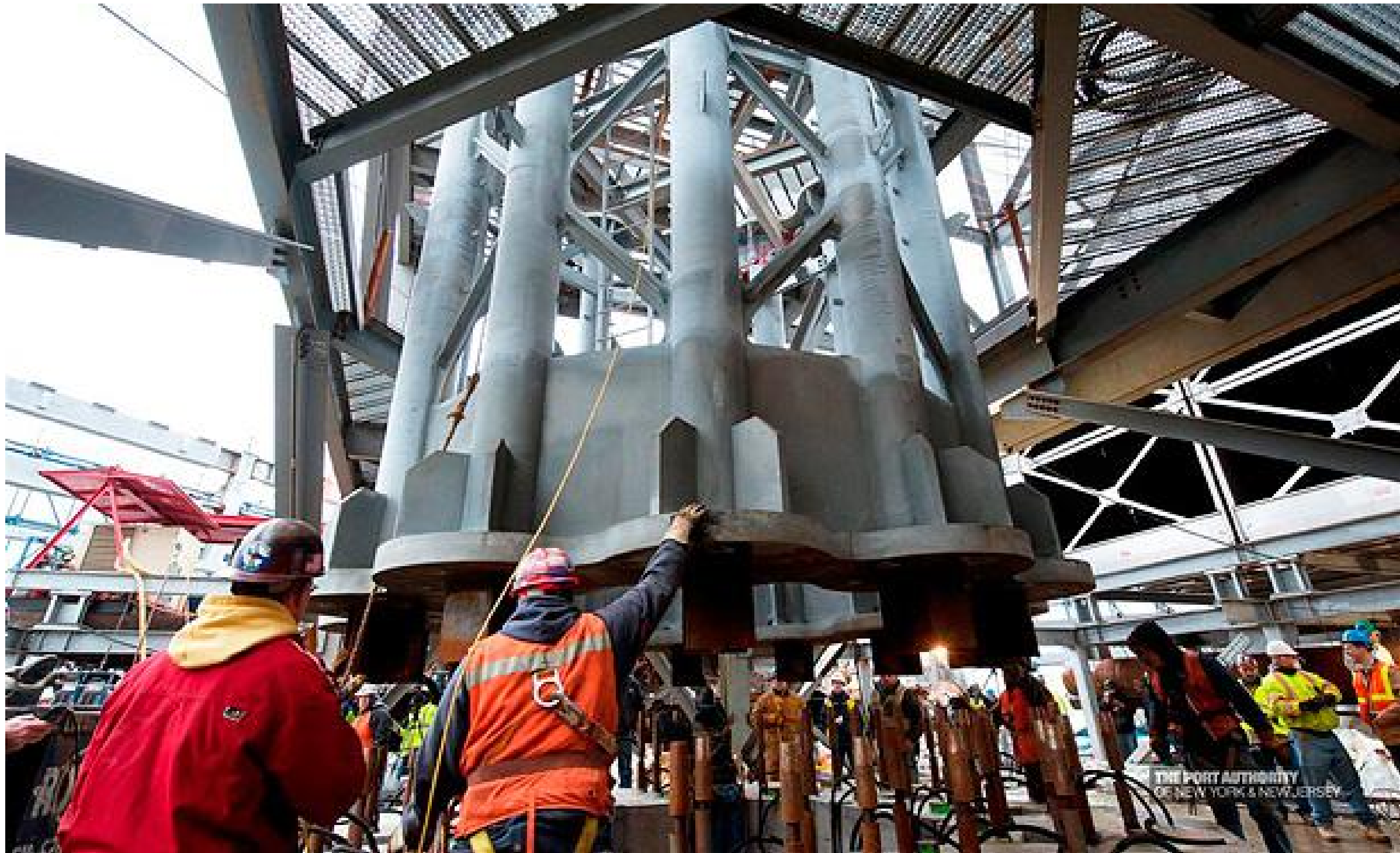

26 March 2019

World Trade Center - LAI

37



26 March 2019



26 March 2019

World Trade Center - LAI

39









26 March 2019

World Trade Center - LAI

43

25 August 2015

- Marcy Borders passed



26 March 2019



World Trade Center - LAI

44

11 September 2015

- 14th Anniversary.
- Only the loved ones of those who died took their turn at the podium.

8:46 a.m.: Citywide moment of silence, in observance of the first plane striking the North Tower; families of victims of 2001 and 1993 attacks will [begin](#) reading the names

9:03 a.m.: Moment of silence in observance of the second plane striking the South Tower

9:37 a.m.: Moment of silence in observance of [Flight](#) 77 striking the Pentagon

9:59 a.m.: Moment of silence in observance of the South Tower falling

10:03 a.m.: Moment of silence in observance of Flight 93 crashing near Shanksville, Pa.

10:28 a.m.: Moment of silence in observance of the North Tower falling









FAZIO, JR.

MOIRA ANN SMITH

40TH PRECINCT

JOHN WILLIAM

TRAFFIC C

ROL DIVISION BU







26 March 2019

World Trade Center - LAI

53



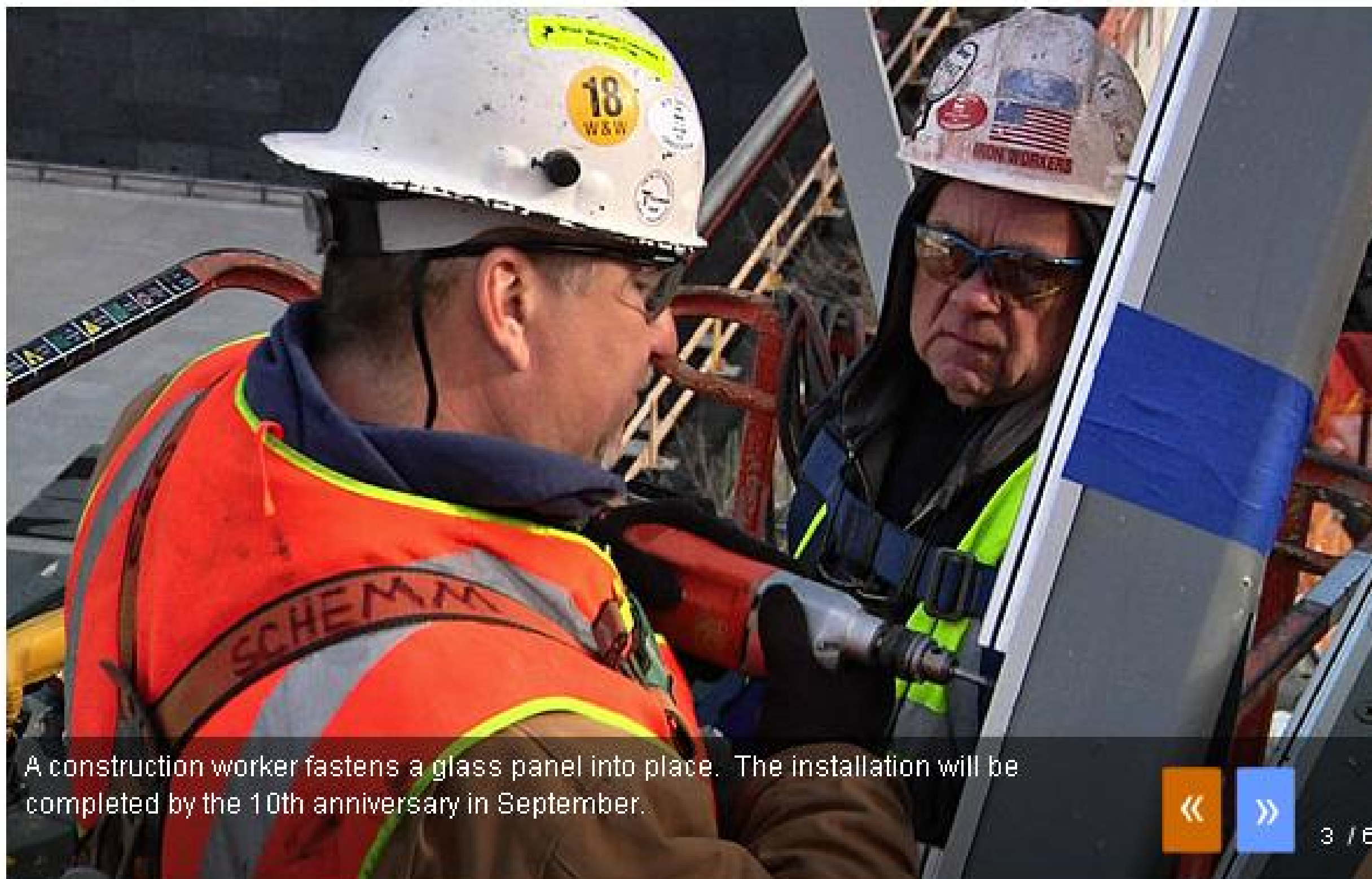

A construction worker fastens a glass panel into place. The installation will be completed by the 10th anniversary in September.